

PERMIT
CITY OF NAPOLEON, OHIO — DEPT. OF BUILDING & ZONING
255 W. Riverview Avenue, Napoleon, Ohio 43545 (419) 592-4010

Permit No. 212 Date March 26, 1981
 Job Location 226 E. Main Valuation \$ 4,902.00
Address
 Owner Paul & Laura Deitrich Address 226 E. Main
Name
 Contractor Beck's Construction Telephone No. 592-8307
 Address Co. Rd. M
 Electric Contractor SAME
 Plumbing Contractor _____
 Mechanical Contractor SAME

This permit is issued for work described in the plans, specifications, and/or application submitted, as approved by the Building Commissioner of the City of Napoleon, Ohio. Work shall conform to all pertinent construction and land use Codes and Ordinances.

Work Information:

Residential XX(1) Commercial _____ Industrial _____
No. dwelling units
 New Construction _____ Addition _____ Remodel XX
 Brief Description of Work Remodel Home

ISSUED BY Richard G. Hayman DEPT. OF BUILDING & ZONING
Building Official

It is the owners or contractors responsibility to call the Building Department for the following (X) inspections:

- Footing excavation prior to placing concrete.
- Footing drains and foundation prior to backfill.
- Prepared sub-grade prior to placing concrete floor slab.
- Sanitary sewer
- Rough-in electrical, plumbing and service framing prior to installing wall board.
- Final electrical, plumbing and heating.
- Final building inspection, prior to occupancy.

Permit is not valid until all fees are paid in full, and shall be void if work is not started within six months of date above.

PERMIT & FEES

Building Permit	\$ 16.50
Electrical Permit	\$ 9.00
Plumbing Permit	\$ _____
Mechanical Permit	\$ 3.00
Demolition Permit	\$ _____
Zoning Permit	\$ _____
Sign Permit	\$ _____
Water Tap	\$ _____
Sewer Tap	\$ _____
Temp. Elec.	\$ _____
Other	\$ _____
TOTAL FEES	\$ 28.50
LESS FEES PAID	\$ -0-
BALANCE DUE	\$ 28.50

PAID
APR 20 1981
CITY OF NAPOLEON

CDBG

CITY OF NAPOLEON
BUILDING INSPECTION DEPARTMENT
APPLICATION FOR BUILDING PERMIT
(Please print or type)

The undersigned hereby makes application for construction, installation, or alteration work as herein specified, agreeing to do all such work in strict accordance with the City of Napoleon's adopted Building Codes.

Location of project 226 E. MAIN Cost of project \$ 5001.00

Owner's Name PAUL & LAURA ^{EL} DETRICH Address 226 E. MAIN

Contractor BECK'S CONST. Telephone No. 592-8307

Address Co. Rd. M

Lot Information: (Not required for siding job)

Lot No. _____ Subdivision _____

Zoning District _____ Lot Size _____ ft. X _____ ft. Area _____ sq. ft.

Setbacks: Front _____ Right Side _____ Left Side _____ Rear _____

Work Information:

Residential Commercial _____ Industrial _____

New Construction _____ Addition _____ Remodel

Accessory Building _____ Siding _____

Brief Description of Work (CDBG) Remodel home (Specific Type)

Size: Length _____ Width _____ No. of Stories _____

Area: 1st Floor _____ sq. ft. Basement _____ sq. ft.

2nd Floor _____ sq. ft. Accessory Bldg. _____ sq. ft.

3rd Floor _____ sq. ft. Other _____ sq. ft.

Additional Information: _____

APPLICATION FOR PERMIT SHALL BE ACCOMPANIED BY TWO COMPLETE SETS OF PLANS INCLUDING: ELEVATIONS, FLOOR PLANS, CROSS SECTIONS AND PLOT PLAN. IF ADDITION OR REMODELING, SHOW ALL EXISTING STRUCTURES AND THEIR SIZE AND LOCATION. ALL PLANS SHALL BE DRAWN TO SCALE.

Date _____ Applicant's Signature _____

PERMIT NO. 111

PERMIT FEE \$ 18.00

CITY OF NAPOLEON
BUILDING INSPECTION DEPARTMENT
APPLICATION FOR ELECTRICAL PERMIT
(Please print or type)

The undersigned hereby makes application for installation or replacement of electrical equipment as herein specified, agreeing to do all such work in strict accordance with the City of Napoleon's adopted Electrical Codes.

Owner's Name PAUL + LAURA DIETRICH Address 226 E. MAIN

Electrical Contractor BECK'S CONST. Telephone No. 592-8307

Address Co. Rd. 14.

General Contractor SAME Telephone No. _____

Address _____

Location of Project _____ Cost of Project _____

Work Information:

Residential Commercial _____ Industrial _____

No. Units

New _____ Service Change _____ Rewiring Additional Wiring

Brief Description of Work: _____

Size of proposed service entrance 100A Number of new circuits 4

Type of proposed service entrance _____ Underground _____ Overhead

Require Temporary Electric _____ (Yes or No)

Total Floor Area - Commercial and Industrial only _____ sq. ft.

Additional Information: _____

*Ground fault circuit interrupter protection is required on all 120-volt single phase, 15 and 20 amp. Circuits which are part of a temporary electric service; and also on bathroom, outdoor, and garage receptacles in all dwelling units. Art. 210-8 N.E.C.

*Application for permit shall be accompanied by two complete sets of plans including: Electrical layout and riser diagram. (For commercial and industrial work only).

Date _____ Applicant's Signature _____

PERMIT NO. 212
PERMIT FEE \$ 9.00

100 Mon 7-25-76

CD39 # 212
\$3.00

CITY OF NAPOLEON
BUILDING INSPECTION DEPARTMENT
APPLICATION FOR HEATING PERMIT
(PLEASE PRINT OR TYPE)

The undersigned hereby makes application for the installation, replacement or alteration of a heating system or device as herein specified, agreeing to do all such work in strict accordance with the City of Napoleon's adopted Mechanical Code for 1, 2 and 3 Family Buildings.

Owner's Name _____ Address _____

Contractor's Name _____ Address _____ Tel. _____

BUILDING INFORMATION:

Single Family Double Family _____ Multiple _____ New Construction _____

Addition _____ Remodel Replacement _____ No. of Stories _____

DESCRIPTION OF WORK

Heating System - Warm Air Hot Water _____ Steam _____ Electric _____

Unit Heaters _____ Unit Gas Heaters _____ Other _____

Type - Gravity _____ Forced Radiant _____

No. of Thermostatical Heating Zone _____

Hot Water - One Pipe _____ Two Pipe _____ Series Loop _____

Electric Heat - No. of Circuits _____ Other _____

Total Heat Loss of Area to be Heated _____ Btu.

Rated Capacity of Furnace/Boiler 125,000 _____ Btu.

No. of Furnaces _____ No. of Hot Air Runs _____

No. of Hot Water Radiators _____ Type of Fuel GAS _____

Heating Units Located: Crawl Space _____ Floor Level 1st Suspended _____

Roof or Exposed to Outside Air _____ Attic _____ Other _____

APPLICATION FOR PERMIT SHALL BE ACCOMPANIED BY TWO COMPLETE SETS OF PLANS INCLUDING: LOCATION OF FURNACE OR UNIT HEATERS AND SIZE AND LOCATION OF FEEDER DUCTS AND RETURN AIR DUCTS. ALL PLANS SHALL BE DRAWN TO SCALE.

ESTIMATED COST OF COMPLETED PROJECT: _____

DATE _____ APPLICANT'S SIGNATURE _____

OWNER-CONTRACTOR-AGENT

PERMIT

CITY OF NAPOLEON, OHIO — DEPT. OF BUILDING & ZONING
255 W. Riverview Avenue, Napoleon, Ohio 43545 (419) 592-4010

Permit No. 212 Date March 26, 1981
 Job Location 226 E. Main Valuation \$ 4,902.00
 Owner Paul & Laura Deitrich Address 226 E. Main
 Contractor Beck's Construction Name Beck's Construction Address 226 E. Main
 Telephone No. 592-8307
 Address Co. Rd. N
 Electric Contractor SAME
 Plumbing Contractor _____
 Mechanical Contractor SAME

This permit is issued for work described in the plans, specifications, and/or application submitted, as approved by the Building Commissioner of the City of Napoleon, Ohio. Work shall conform to all pertinent construction and land use Codes and Ordinances.

Work Information:

Residential XX(1) Commercial _____ Industrial _____
No. dwelling units
 New Construction _____ Addition _____ Remodel XX
 Brief Description of Work Remodel Home

ISSUED BY _____ Building Official _____ DEPT. OF BUILDING & ZONING

It is the owners or contractors responsibility to call the Building Department for the following (X) inspections:

- _____ Footing excavation prior to placing concrete.
- _____ Footing drains and foundation prior to backfill.
- _____ Prepared sub-grade prior to placing concrete floor slab.
- X _____ Sanitary sewer
- _____ X Rough-in electrical, plumbing and service framing prior to installing wall board.
- _____ X Final electrical, plumbing and heating.
- _____ Final building inspection, prior to occupancy.

PERMIT & FEES

Building Permit	\$ <u>16.50</u>
Electrical Permit	\$ <u>0.00</u>
Plumbing Permit	\$ _____
Mechanical Permit	\$ <u>3.00</u>
Demolition Permit	\$ _____
Zoning Permit	\$ _____
Sign Permit	\$ _____
Water Tap	\$ _____
Sewer Tap	\$ _____
Temp. Elec.	\$ _____
Other _____	\$ _____
TOTAL FEES	\$ <u>26.50</u>
LESS FEES PAID	\$ _____
BALANCE DUE	\$ _____

PAID

APR 26 1981

CITY OF NAPOLEON

Permit is not valid until all fees are paid in full, and shall be void if work is not started within six months of date above.

INSPECTION RECORD

UNDERGROUND			ROUGH-IN &			FINAL		
Type	Date	By	Type	Date	By	Type	Date	By
PLUMBING	Sewer Connection		Drainage, W. & Vent			Drainage, W. & Vent		
	Building Sewer		Water Piping			Water Heater		
	Water Piping		Condensate Lines			Backflow Prevention		
			Indirect Waste					
						FINAL APPROVAL		
ELECTRICAL	Floor Ducts Raceways		Rough Wiring			Electric Mtr. Clearance		
	Conduits & or Cable		Conduits/ Cable			Signs		
	Grounding & or Bonding		Service Panel					
			Switchboard					
			Subpanels					
MECHANICAL	Refrigerant Piping		Refrigerant Piping			Duct Insulation		
	Ducts/ Plenums		Ducts/ Plenums			Chimney(s)		
			Ventilation			Furnace(s)		
			Supply					
			Exhst.			FINAL APPROVAL		
BUILDING	Location, Set-backs, Esmt(s)		Wall Construction			Fireplace Chimney		
	Excavation		Crawl Space			Attic		
	Footings & Reinforcing		Vent Access			Vent Access		
	Sub-soil Drain		Floor System(s)			Special Insp Reports Rec'd		
	Foundation Walls		Roof System			Smoke Detector		
			Fire Wall(s)			Demolition (sewer cap)		
	Floor Slab		Roof Cover			Building or Structure		
			Roof Drain					
FINAL APPROVAL BLDG. DEPT		FINAL APPROVAL			Certificate of Occupancy Issued		#	

100 num 7-28-76

CITY OF NAPOLEON
BUILDING INSPECTION DEPARTMENT
APPLICATION FOR HEATING PERMIT
(PLEASE PRINT OR TYPE)

3⁰⁰

The undersigned hereby makes application for the installation, replacement or alteration of a heating system or device as herein specified, agreeing to do all such work in strict accordance with the City of Napoleon's adopted Mechanical Code for 1, 2 and 3 Family Buildings.

Owner's Name Paul Deitrich Address 226 E. Main

Contractor's Name _____ Address _____ Tel. _____

BUILDING INFORMATION:

Single Family Double Family _____ Multiple _____ New Construction _____

Addition Remodel _____ Replacement _____ No. of Stories _____

DESCRIPTION OF WORK

Heating System - Warm Air Hot Water _____ Steam _____ Electric _____

Unit Heaters _____ Unit Gas Heaters _____ Other DV. WALL FURN.

Type - Gravity _____ Forced Radiant _____

No. of Thermostatical Heating Zone 1

Hot Water - One Pipe _____ Two Pipe _____ Series Loop _____

Electric Heat - No. of Circuits _____ Other _____

Total Heat Loss of Area to be Heated _____ Btu.

Rated Capacity of Furnace/Boiler _____ Btu.

No. of Furnaces 1 No. of Hot Air Runs 0

No. of Hot Water Radiators _____ Type of Fuel _____

Heating Units Located: Crawl Space _____ Floor Level _____ Suspended _____

Roof or Exposed to Outside Air _____ Attic _____ Other _____

APPLICATION FOR PERMIT SHALL BE ACCOMPANIED BY TWO COMPLETE SETS OF PLANS INCLUDING: LOCATION OF FURNACE OR UNIT HEATERS AND SIZE AND LOCATION OF FEEDER DUCTS AND RETURN AIR DUCTS. ALL PLANS SHALL BE DRAWN TO SCALE.

ESTIMATED COST OF COMPLETED PROJECT: _____

DATE 6-25-80 APPLICANT'S SIGNATURE Paul Deitrich
Laura Deitrich
OWNER-CONTRACTOR-AGENT

64.00

CITY OF NAPOLEON
BUILDING INSPECTION DEPARTMENT
APPLICATION FOR PLUMBING PERMIT
(Please print or type)

The undersigned hereby makes application for the installation or replacement of plumbing work as herein specified, agreeing to do all such work in strict accordance with the City of Napoleon's adopted Plumbing Codes. (1, 2 and 3 family dwelling units only).

Owner's Name PAUL DEITRICH Address 226 East Main, Napoleon Ohio
Plumbing Contractor PAUL DEITRICH Telephone No. 592-0251
Address 226 East Main Napoleon, Ohio 43545
General Contractor _____ Telephone No. _____
Address _____

Location of Project 226 East Main Cost of Project None

Work Information:

No. of dwelling units _____ New _____ Replacement _____ Addition X

Brief description of work: 2 Water Pipe 1 hot-1 cold
coming from kitchen put on faucet.

Is water tap required NO Size _____ Type of Pipe _____

Is sewer tap required NO Size _____ Type of Pipe _____

Type of Water Distribution pipe _____

Type of Drainage, Waste and Vent Pipe _____

Size of main building drain _____ Size of main vent pipe _____

Water closets _____ Bathtubs _____ Shower _____
No. Trap Size No. Trap Size

Lavatories _____ Kitchen Sink _____ Disposal _____
No. Trap Size No. Trap Size No. Trap Size

Dishwasher _____ Clothes Washer _____ Other _____
No. Trap Size No. Trap Size No. Trap Size

All installations are subject to plumbing tests and/or inspections.

Date JUNE 24, 1980 Applicant's Signature Paul Deitrich

PERMIT NO. _____
PERMIT FEE \$ 4.00

\$7.00

CITY OF NAPOLEON
BUILDING INSPECTION DEPARTMENT
APPLICATION FOR ELECTRICAL PERMIT
(please print or type)

The undersigned hereby makes application for installation or replacement of electrical equipment as herein specified, agreeing to do all such work in strict accordance with the City of Napoleon's adopted Electrical Codes.

Owner's Name Paul Deitrich Address 226 E. Main Napoleon, O 43545

Electrical Contractor Bob Hahn Telephone No. _____

Address Napoleon, Ohio RFD.

General Contractor _____ Telephone No. _____

Address _____

Location of Project 226 E. Main Cost of Project ?

Work Information:

Residential _____ Commercial _____ Industrial _____
No. Units _____
New _____ Service Change _____ Rewiring _____ Additional Wiring X

Brief Description of Work: Wall Plugs, Put in 220, Change Boxes, 1 out side light

Size of proposed Service Entrance _____ Number of new Circuits 3 or 4

Type of proposed Service Entrance _____ Underground _____ Overhead _____

Require Temporary Electric NO (Yes or No)

Total Floor Area - Commercial and Industrial only _____ sq. ft.

Additional Information: _____

*GROUND-FAULT CIRCUIT INTERRUPTER PROTECTION IS REQUIRED ON ALL 120-VOLT SINGLE PHASE, 15 AND 20 AMP. CIRCUITS WHICH ARE PART OF A TEMPORARY ELECTRIC SERVICE; AND ALSO ON BATHROOM, OUTDOOR, AND GARAGE RECEPTACLES IN ALL DWELLING UNITS. Art. 210-8 N.E.C.

*APPLICATION FOR PERMIT SHALL BE ACCOMPANIED BY TWO COMPLETE SETS OF PLANS INCLUDING: ELECTRICAL LAYOUT AND RISER DIAGRAM. (FOR COMMERCIAL AND INDUSTRIAL WORK ONLY).

Date JUNE 24, 1980 Applicant's Signature Paul Deitrich

A



2 - 2X10 WITH
1/4 PLYWOOD FLITCH
PLATE GLUED +
BOLTED

CITY OF WASHINGTON
BUILDING DEPT.

Plan Approval

By R. G. [Signature] Date 6/25/50

Interior Finish NOT LESS THAN
Hardboard Siding
Color Sheathing
5/8 Plyscor Roof Sheathing
60# felt
asphalt shingles
2x4 studs 16" on center
Panelling on interior walls
Rafters 2x8

KITCHEN

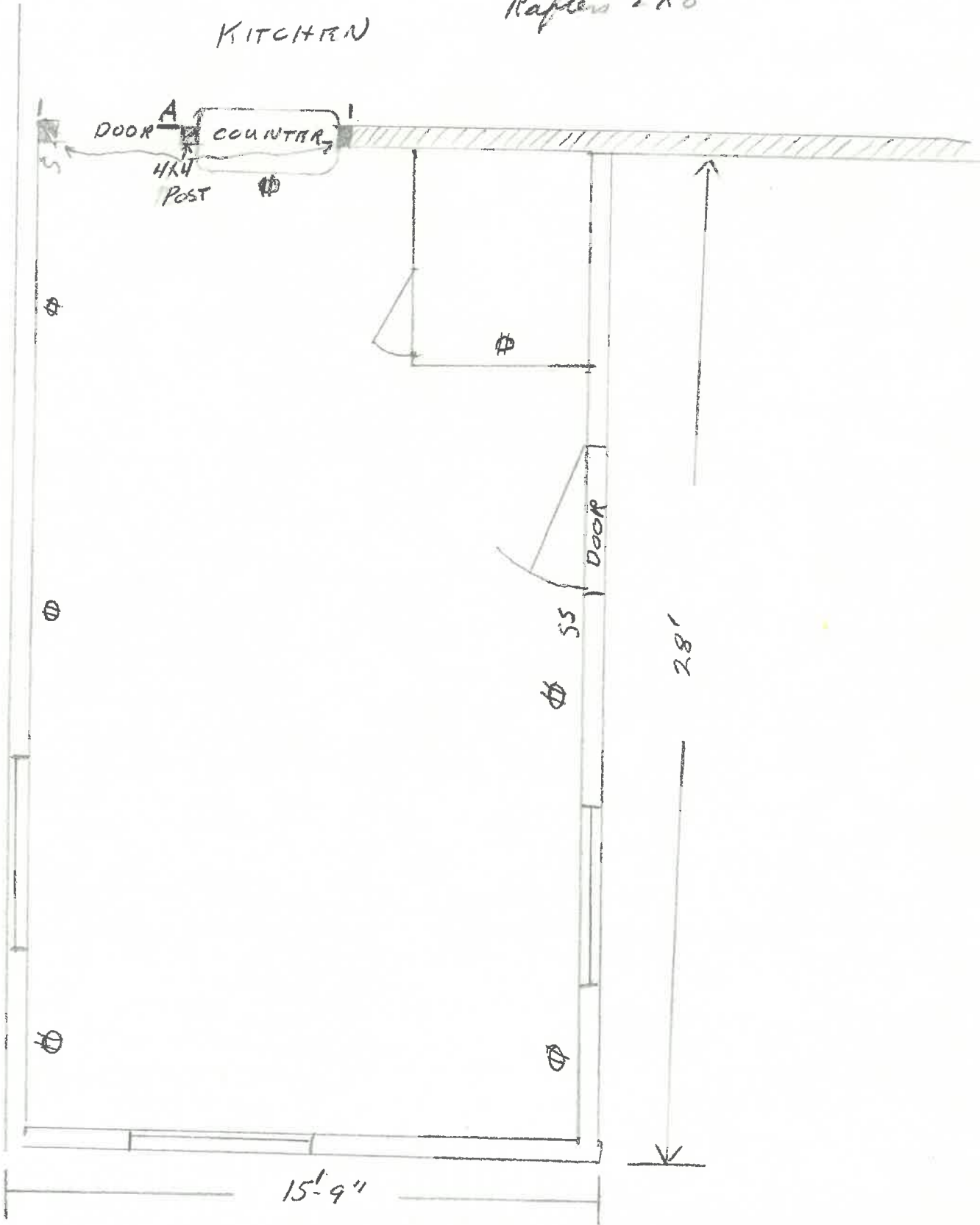

Variance by
BZA 6/24/80

1. GENERAL BUSINESS ZONING
2. Non CONFORMING USE

CITY OF NAPOLI
BUILDING DEPT.

Plan Approval

By B. Wagner Date 6/25/80

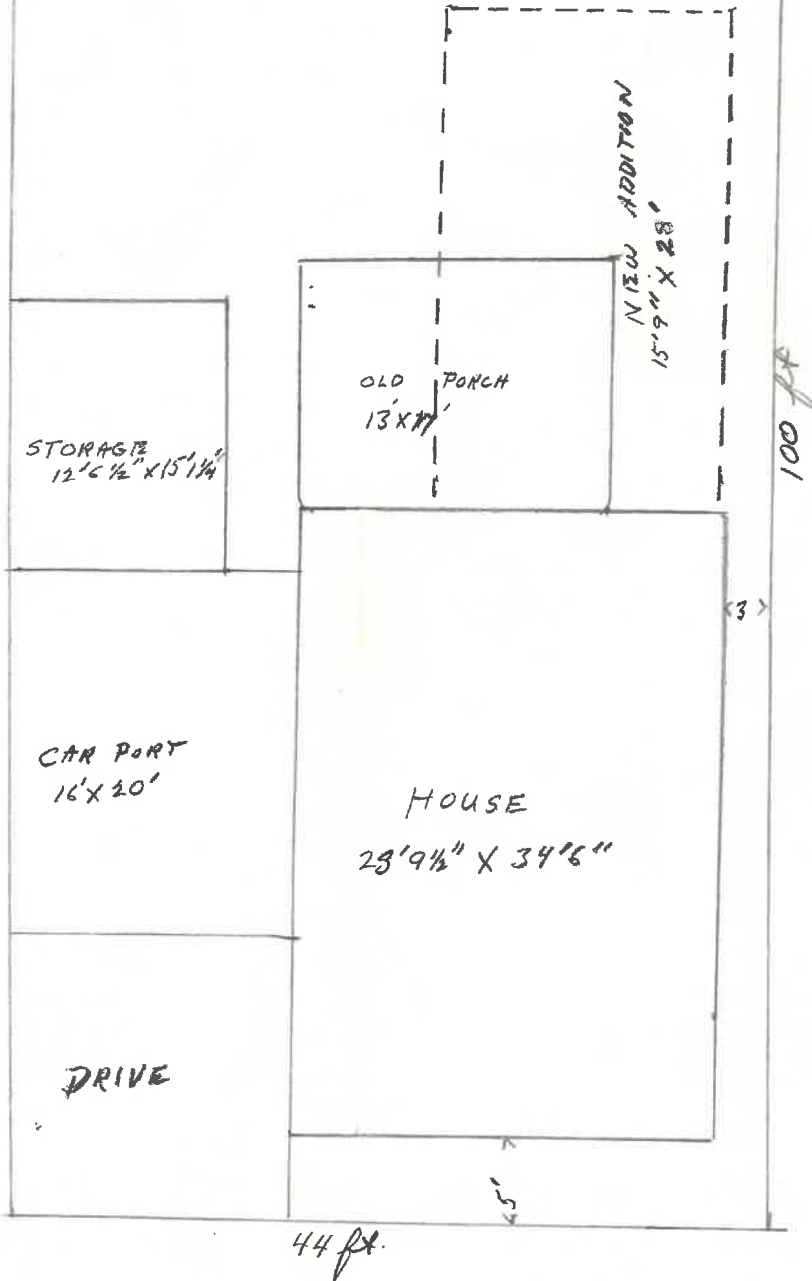

266 E. MAIN 5 ROOS
82.5

